

BEFORE THE ILLINOIS POLLUTION CONTROL BOARD

Bane Family Pork Farm)
(Property Identification Number) **PCB 20-**
24-07-300-005) **(Tax Certification)**
)

NOTICE

PLEASE TAKE NOTICE that I have today filed with the Office of the Clerk of the Pollution Control Board an APPEARANCE and RECOMMENDATION OF THE ILLINOIS ENVIRONMENTAL PROTECTION AGENCY, copies of which are herewith served upon you.

Pat Bane
12125 N. 3000 E. Road
Arrowsmith, Illinois 61722

Don Brown, Clerk
Illinois Pollution Control Board
James R. Thompson Center
100 West Randolph Street, Suite 11-500
Chicago, Illinois 60601

Copies also provided electronically as follows:

Illinois Department of Revenue
via email at REV.PropTaxApp@illinois.gov
101 West Jefferson
P.O. Box 19033
Springfield, Illinois 62794

ILLINOIS ENVIRONMENTAL PROTECTION AGENCY

By: 
Michael S. Roubitchek
Assistant Counsel
Division of Legal Counsel

DATED: November 4, 2019

Illinois Environmental Protection Agency
1021 North Grand Avenue East
Post Office Box 19276
Springfield, Illinois 62794-9276
(217) 782-5544

THIS FILING IS SUBMITTED ON RECYCLED PAPER

BEFORE THE ILLINOIS POLLUTION CONTROL BOARD

Bane Family Pork Farm)
(Property Identification Number) **PCB 20-**
24-07-300-005)) **(Tax Certification)**
)

A P P E A R A N C E

The undersigned, as one of its attorneys, hereby enters an APPEARANCE on behalf of Respondent, Illinois Environmental Protection Agency.

ILLINOIS ENVIRONMENTAL PROTECTION AGENCY

By: 

Michael S. Roubitchek
Assistant Counsel
Division of Legal Counsel

DATED: November 4, 2019

Illinois Environmental Protection Agency
1021 North Grand Avenue East
Post Office Box 19276
Springfield, Illinois 62794-9276
(217)782-5544

THIS FILING IS SUBMITTED ON RECYCLED PAPER

BEFORE THE ILLINOIS POLLUTION CONTROL BOARD

Bane Family Pork Farm)
(Property Identification Number) **PCB 20-**
24-07-300-005)) **(Tax Certification)**
)

RECOMMENDATION OF THE ILLINOIS ENVIRONMENTAL PROTECTION AGENCY

The Illinois Environmental Protection Agency ("Illinois EPA") hereby files its Recommendation pursuant to Section 125.204 of the regulations of the Illinois Pollution Control Board ("Board"), 35 Ill. Adm. Code 125.204.

1. On October 2, 2018, the Illinois EPA received a request from Bane Family Pork Farm (log number TC-140408, Exhibit A) for an Illinois EPA recommendation regarding the tax certification of water pollution control facilities pursuant to 35 Ill. Adm. Code 125.204.
2. The facility's address is: Bane Family Pork Farm
12125 N. 3000 E. Road
Arrowsmith, IL 61722

The proposed water pollution control facilities in this request are located in the SW ¼ of Section 7, T23N, R5E of the 3rd P.M. in McLean County, at the above street address and consist of the following waste management systems, structures and devices:

- One concrete manure pit with greatest dimensions of 69 ft. x 44.17 ft. x 2 ft. deep;
- One concrete manure pit with greatest dimensions of 219.5 ft. x 71 ft. x 2 ft. deep;
- One concrete manure pit with greatest dimensions of 240 ft. x 80 f. x 2 ft. deep, and approximately 19,200 sq. ft. of concrete slatted flooring over the manure pit;
- One concrete livestock waste pit with greatest dimensions of 180 ft. x 69 ft. x 2 ft. deep;

- One concrete livestock waste pit with greatest dimensions of 224 ft. x 60 ft. x 2 ft. deep, and approximately 13,440 sq. ft. of concrete slatted flooring over the waste pit;
- One concrete livestock waste pit with greatest dimensions of 228 ft. x 60 ft. x 2 ft. deep, and approximately 13,680 sq. ft. of concrete slatted flooring over the waste pit;
- One concrete livestock waste pit with greatest dimensions of 250 ft. x 41.17 ft. x 2 ft. deep, and approximately 10,000 sq. ft. of concrete slatted flooring over the waste pit;
- One earthen livestock waste holding pond with greatest dimensions of 500 ft. x 150 ft. x 30 ft. deep; and
- The portion of waste drain lines installed between the above-referenced concrete livestock waste pits and the earthen livestock waste holding pond.

These livestock waste management facilities are used to collect, transport, and/or store livestock waste prior to cropland application, and are further described in Exhibit A.

3. Section 11-10 of the Property Tax Code, 35 ILCS 200/11-10 (2014), and Section 125.200(a) of the Board's regulations, 35 Ill. Adm. Code 125.200(a), define "pollution control facilities" as:

any system, method, construction, device or appliance appurtenant thereto or any portion of any building or equipment, that is designed, constructed, installed or operated for the primary purpose of: eliminating, preventing, or reducing air or water pollution ...or treating, pretreating, modifying or disposing of any potential solid, liquid or gaseous pollutant which if released without treatment, pretreatment modification or disposal might be harmful, detrimental or offensive to human, plant or animal life, or to property.

4. In order to receive preferential tax treatment as pursuant to 35 ILCS 200/11-5 (2014), pollution control facilities must be certified as such by the Board, 35 ILCS 200/11-20 (2014) and 35 Ill. Adm. Code 125.200(a).

5. Upon receipt of a tax certification application, the Illinois EPA must file a recommendation on the application with the Board, 35 Ill Adm. Code 125.204(a).
6. Based on the information in the application and the purpose of the facility, it is the Illinois EPA's engineering judgment that the described facilities may be considered "pollution control facilities," pursuant to 35 Ill. Adm. Code 125.200(a), with the primary purpose of eliminating, preventing, or reducing water pollution, or as otherwise provided in 35 Ill. Adm. Code 125.200, and are eligible for tax certification from the Board.

WHEREFORE, the Illinois EPA recommends that the Board issue the requested tax certification.

ILLINOIS ENVIRONMENTAL PROTECTION AGENCY

By: 
Michael S. Roubitchek
Assistant Counsel
Division of Legal Counsel

Dated: November 4, 2019

Illinois Environmental Protection Agency
1021 North Grand Ave. E.
P.O. Box 19276
Springfield, Illinois 62794-9276
217/782-5544



ILLINOIS ENVIRONMENTAL PROTECTION AGENCY

1021 NORTH GRAND AVENUE EAST, P.O. BOX 19276, SPRINGFIELD, ILLINOIS 62794-9276 • (217) 782-3397

JB PRITZKER, GOVERNOR

JOHN J. KIM, DIRECTOR

Memorandum

To: Charles Gunnarson, Division of Legal Counsel

From: Darin E. LeCrone P.E., Manager, Industrial Unit, Permit Section *DEL*

Date: October 21, 2019

Re: Bane Family Pork Farm - Arrowsmith
 Recommendation of Tax Certification
 Log # TC-140408
 BOW ID # W1138020003
 Property Identification # 24-07-300-005

The Bureau of Water received a request on October 2, 2018 from Bane Family Pork Farm for an Illinois EPA recommendation regarding the tax certification of water pollution control facilities pursuant to 35 Il. Adm. Code 125.204. We offer the following recommendation.

The water pollution control facilities in this request include the following:

Bane Family Pork Farm
12125 N. 3000 E. Road
Arrowsmith, IL 61722

SW 1/4 of Section 7, Township 23-North, Range 5-East of the East 3rd PM in McLean County.

Waste management systems, structures and devices consisting of:

One concrete manure pit(s) with greatest dimensions of 69 ft. (length) x 44.17 ft. (width) x 2 ft. (depth).

One concrete manure pit(s) with greatest dimensions of 219.5 ft. (length) x 71 ft. (width) x 2 ft. (depth).

One (1) concrete manure pit(s) with greatest dimensions of 240 ft. (length) x 80 ft. (width) x 2 ft. (depth) and approximately 19,200 sq. ft. of concrete slatted flooring over this manure pit.

One (1) concrete livestock waste pit(s) with greatest dimensions of 180 ft. (length) x 69 ft. (width) x 2 ft. (depth).

One (1) concrete livestock waste pit(s) with greatest dimensions of 224 ft. (length) x 60 ft. (width) x 2 ft. (depth) and approximately 13,440 sq. ft. of concrete slatted flooring over this manure pit.

One (1) concrete livestock waste pit(s) with greatest dimensions of 228 ft. (length) x 60 ft. (width) x 2 ft. (depth) and approximately 13,680 sq. ft. of concrete slatted flooring over this manure pit.

One (1) concrete livestock waste pit(s) with greatest dimensions of 250 ft. (length) x 41.17 ft. (width) x 2 ft. (depth) and approximately 10,000 sq. ft. of concrete slatted flooring over this manure pit.

Page No. 2

Log No. TC-140408

One (1) earthen livestock waste pit(s) with greatest dimensions of 500 ft. (length) x 150 ft. (width) x 30 ft. (depth).

The portion of waste drain lines installed between the above concrete livestock waste pits and the earthen livestock waste storage basin.

These waste management facilities are used to collect, transport and/or store wastes prior to cropland application.

These facilities are further described in the enclosed applications and supporting documents.

Based on the information included in this submittal, it is our engineering judgment that the above proposed facilities may be considered "Pollution Control Facilities" under 35 IAC 125.200(a), with the primary purpose of eliminating, preventing, or reducing water pollution, or as otherwise provided in this section, and therefore eligible for tax certification from the Illinois Pollution Control Board. The Bureau of Water therefore recommends that the Board issue the requested tax certification for these facilities.

If you have any questions regarding the above, please contact Darren Gove at 217/782-0610.

DRG:TC-140408_Tax Cert Recommendation_02Oct18.docx

cc: Tax Cert File

Illinois EPA - Bureau of Water - Division of Pollution Control
Title 35 Subtitle A Part 125 Tax Certifications
Illinois EPA Review Notes for:
Agency Recommendation of Pollution Control Facilities.

BOW ID #: W1138020003

Project Name: Bane Family Pork Farm

Pollution Control Facility Type:
Swine Livestock Waste Management Facility

Date application received: 10/2/2018

Property ID: 24-07-300-005

Reviewer: DRG

Applicant: Bane Family Pork Farm
12125 N. 3000 E. Road
Arrowsmith, IL 61722

Log number: TC-140408

Legal Description:

SW 1/4 of Section 7 Twp: 23-North Range: 5-East
PM: East 3rd

Facility: Bane Family Pork Farm
12125 N. 3000 E. Road
Arrowsmith, IL 61722

County: McLean

Date Control Devices installed: 9/26/2018

Facility Contact: Jacob Nims, 1032 S. 2nd Street,
Springfield, IL 62704

Application Signature by: Patrick Bane

Title: Owner

Phone: 217 679-7361

Contents of Application: Printed 3 page form, facility diagram with dimensions, list of structures with dimensions and features, plat book page of facility, new structure construction diagram, and consultant cover page.

Is there a pollutant control flow diagram? **Yes - Rec'd on 6/19/2019 by request on 6/18/19**

Is there sufficient diagrams showing the pollution control facilities? **Yes**

This facility generates the following pollutants and prevents their discharge as indicated:
Livestock waste is collected and land applied to cropland.

Physical description of pollution control facilities that ARE recommended:

Waste management systems, structures and devices consisting of:

One concrete manure pit(s) with greatest dimensions of 69 ft. (length) x 44.17 ft. (width) x 2 ft. (depth).

One concrete manure pit(s) with greatest dimensions of 219.5 ft. (length) x 71 ft. (width) x 2 ft. (depth).

One (1) concrete manure pit(s) with greatest dimensions of 240 ft. (length) x 80 ft. (width) x 2 ft. (depth) and approximately 19,200 sq. ft. of concrete slatted flooring over this manure pit.

One (1) concrete livestock waste pit(s) with greatest dimensions of 180 ft. (length) x 69 ft. (width) x 2 ft. (depth).

Illinois EPA Log #: TC-140408

Page 2 of 2

One (1) concrete livestock waste pit(s) with greatest dimensions of 224 ft. (length) x 60 ft. (width) x 2 ft. (depth) and approximately 13,440 sq. ft. of concrete slatted flooring over this manure pit.

One (1) concrete livestock waste pit(s) with greatest dimensions of 228 ft. (length) x 60 ft. (width) x 2 ft. (depth) and approximately 13,680 sq. ft. of concrete slatted flooring over this manure pit.

One (1) concrete livestock waste pit(s) with greatest dimensions of 250 ft. (length) x 41.17 ft. (width) x 2 ft. (depth) and approximately 10,000 sq. ft. of concrete slatted flooring over this manure pit.

One (1) earthen livestock waste pit(s) with greatest dimensions of 500 ft. (length) x 150 ft. (width) x 30 ft. (depth).

The portion of waste drain lines installed between the above concrete livestock waste pits and the earthen livestock waste storage basin.

These waste management facilities are used to collect, transport and/or store wastes prior to cropland application.

Notes:

Sent email to consultant to provide a flow diagram
Nothing follows – DRG - (June 19, 2019)



Frank & West
Environmental Engineers, Inc.

August 13, 2018

Al Keller
Permit Section
Division of Water Pollution Control
Illinois EPA
P.O. Box 19276
Springfield, Illinois 62794-9276

RECEIVED
OCT 02 2018

BOWWATER PERMIT SECTION

RE: Bane Family Pork Farm facility

Dear Mr. Keller:

Frank & West is submitting an application for certification of property tax treatment for pollution control facility on behalf of the Bane Family Pork Farm facility.

If you have any further questions or comments regarding the Bane Family Pork Farm non-lagoon livestock waste handling facility, please advise.

FRANK & WEST
ENVIRONMENTAL ENGINEERS, INC.

A handwritten signature in black ink, appearing to read 'Jacob Nims', is written over the printed name.

Jacob Nims
Agricultural Engineer

Attachment: Application for Certification

TC-140408



Illinois Environmental Protection Agency

1021 North Grand Avenue East • P.O. Box 19276 • Springfield • Illinois • 62794-9276 • (217) 782-3397

Application for Certification (Property Tax Treatment) Pollution Control Facility

FOR AGENCY USE ONLY

File Number: _____ Date Rec'd: _____
Certification Number: _____ Date: _____

Facility Type (check one): Air Water

This form is to be used for any application for certification of property tax treatment for a pollution control facility for air or water from the Illinois EPA.

You must have Adobe Acrobat Reader 10 or above installed to use the features on this form.

You may complete this form online, save a copy locally, print, sign and submit it to:

Illinois EPA
Attention: Al Keller, Permit Section
Division of Water Pollution Control
1021 North Grand Avenue East, P.O. Box 19276
Springfield, IL 62794-9276

RECEIVED
OCT 02 2018

IEPA
BOWWPC/PERMIT SECTION

I. Applicant Information:

| | | | |
|--|---|------------------------|--------------------|
| Company Name: | <u>Bane Family Pork Farm</u> | Person to Contact | _____ |
| Person Authorized to Receive Certification | <u>Pat Bane</u> | for Additional Details | <u>Same</u> |
| Street Address: | <u>12125 N. 3000 E. Rd.</u> | Street Address: | _____ |
| City: | <u>Arrowsmith</u> State: <u>IL</u> | City: | _____ State: _____ |
| Zip: | <u>61722</u> Phone: <u>309-212-2275</u> | Zip: | _____ Phone: _____ |
| Email Address: | _____ | Email Address: | _____ |

II. Facility Information:

Facility Location: Quarter Section: SW Township: 23-North Range: 5-East
Municipality: Section 7 Township: _____

Address: _____ City: _____

State: _____ Zip Code: _____ County: McLean Book Number: _____

Property Index Number: 24-07-300-005

Note: The Property Index Number is the numerical reference used to identify a parcel of real property for assessment and taxation purposes.

Manufacturing Operations Information:

Nature of Operations Conducted at the Above Location:

The structures are swine gestation, gilt developer, and farrowing buildings where animals are housed on concrete slats with an earthen storage pond used as waste storage.

Permit Information:

| | | | |
|---------------------------------|------------|--------------|------------------------|
| WPC Construction Permit Number: | <u>N/A</u> | Date Issued: | _____ |
| NPDES Permit Number: | <u>N/A</u> | Date Issued: | _____ Exp. Date: _____ |
| APC Construction Permit Number: | <u>N/A</u> | Date Issued: | _____ |
| APC Operating Permit Number: | <u>N/A</u> | Date Issued: | _____ Exp. Date: _____ |

Note: Submit copies of all relevant permits issued by local pollution control agencies. (e.g. MSD Construction Permit)

This Agency is authorized to request this information under 415 ILCS 5/4(b)(2012). Disclosure of this information is voluntary and no penalties will result from the failure to provide the information. However, the absence of the information could prevent your application from being processed or could result in denial of your application.

Manufacturing Process Information:

Please provide information on the manufacturing process and materials on which pollution control facility is used, including each major piece of equipment associated with the pollution control facility (or low sulfur dioxide emission coal fueled device).
Description of the Process:

Not applicable

Materials Used in the Process:

Not applicable

Pollution Control Facility Information:

Please provide a narrative description of the pollution control facility (or low sulfur dioxide emission coal fueled device), and an explanation of why its primary purpose is to eliminate, prevent or reduce pollution.

Describe the Pollution Control Facility (or Low Sulfur Dioxide Emission Coal Fueled Device):

The farm consists of three (3) swine farrowing buildings, three (3) swine gestation buildings, one (1) swine gilt developer building, and one (1) earthen storage pond. All barns utilize under ground concrete pits to store manure that also drain into the earthen waste storage pond until the appropriate time when it can be applied to agricultural fields at agronomic rates.
Please see the attached list for building dimensions, perimeter tile info, etc.

Describe the Primary Purpose of the Pollution Control Facility (or Low Sulfur Dioxide Emission Coal Fueled Device):

The primary purpose of the pits and earthen storage is to have a year's worth of livestock manure storage to allow flexibility for application to agricultural fields when conditions are ideal.

Identify the statute or regulation (federal or state), or local ordinance, if any, requiring the installation of the subject pollution control facility (or low sulfur dioxide emission coal fueled device).

Not applicable

Nature of Contaminants or Pollutants:

List air contaminants or water pollution substances released as effluents to the manufacturing processes. Also list the final disposal of any contaminants removed from the manufacturing processes.

| Contaminant or Pollutant | Material Retained, Captured or Recovered | |
|--------------------------|--|----------------------------------|
| | Description | Disposal or Use |
| Livestock Manure | Stored in below ground concrete pit | Field applied at agronomic rates |
| | Also stored in earthen storage pond | |
| | | |
| | | |
| | | |

Note: Contaminant or pollutant means that which is removed from the process by the pollution control facility.



Illinois Environmental Protection Agency

Point(s) of Waste Water Discharge:

Identify the location of the discharge to the receiving stream. This will typically refer to a source of water pollution but can include water-carried wastes from air pollution control facilities.

1021 North Grand Avenue East P.O. Box 19278 Springfield Illinois 62704-0278 (217) 782-3397

Plans and Specifications Attached Yes No

Submit Drawings, which clearly show:

- (a) Point(s) of discharge to receiving stream; and
- (b) Sewers and process piping to and from the control facility.

Are contaminants (or residues) collected by the control facility? Yes No

Note: If the collected contaminants are disposed of other than as wastes, state the disposition of the materials, and the value dollars reclaimed by the sale or reuse of the collected substances. State the cost of reclamation and related expense.

Project Status:

Date Installation Completed: 9-26-18

Provide the date the pollution control facility was first placed into service and operated. If not, explain.

additional complete + in service 9-26-18
original buildings complete and in service 3-1995

Status of installation on date of application:

Complete and in service

III. Verification and Signature:

The following information is submitted in accordance with the Illinois Property Tax Code, as amended, and to the best of my knowledge is true and correct.

Any person who knowingly makes a false, fictitious, or fraudulent material statement, orally or in writing, to the Illinois EPA commits a Class 4 felony. A second or subsequent offense after conviction is a Class 3 felony. (415 ILCS 5/44(h))

Patrick N Bane
Printed Name:

owner
Title:

For incorporated entities, signature should be from an authorized corporate representative.

Patrick N Bane
Signature:

9-28-18
Date:



3000 EAST ROAD

PAT BANE RESIDENCE

*NO ABANDONED WELLS WITHIN 1,000'
*NO SUBSURFACE TILE LINES WITHIN 100'

ELLSWORTH-8,000'
MIDWEST ELECTRONICS-8,000'
UNITED METHODIST CHURCH-9,000'

1,000'

STREAM
2,930'

FACILITY OWNED RESIDENCE

FACILITY OWNED POTABLE WELL
800'

1200 NORTH ROAD

GARY BELL
NEAREST NON OWNED RESIDENCE

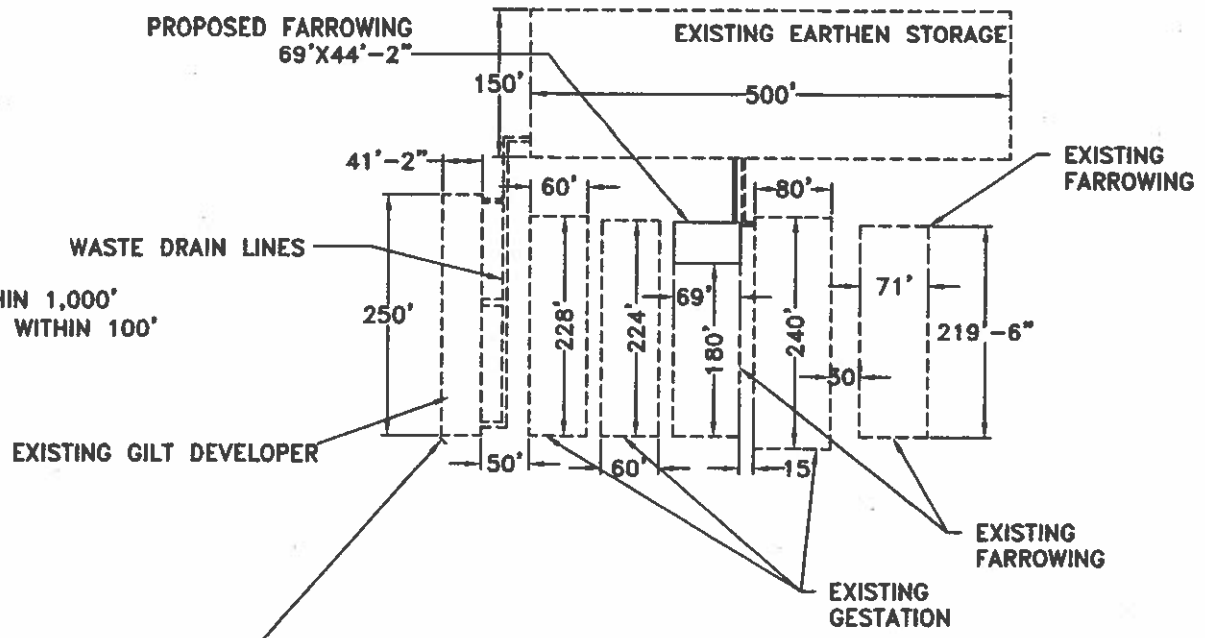
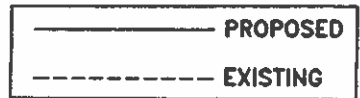

Frank & West
Environmental Engineers, Inc.

BANE FAMILY PORK FARM

PLOT PLAN

2018 © FRANK & WEST ENVIRONMENTAL ENGINEERS, INC. THESE PLANS AND SPECIFICATIONS ARE THE PROPERTY OF FRANK AND WEST ENVIRONMENTAL ENGINEERS, INC. ARE ONLY FOR THIS PROJECT AND MAY NOT BE USED, COPIED OR DUPLICATED WITHOUT PRIOR WRITTEN CONSENT.

1032 S. 2nd Street
Springfield, IL 62704

Phone: 217/679-7361
Fax: 217/679-8362

DRAWN BY: CEO

SCALE: AS SHOWN

DATE: 04/17/18

DRAWING NO.18-13010

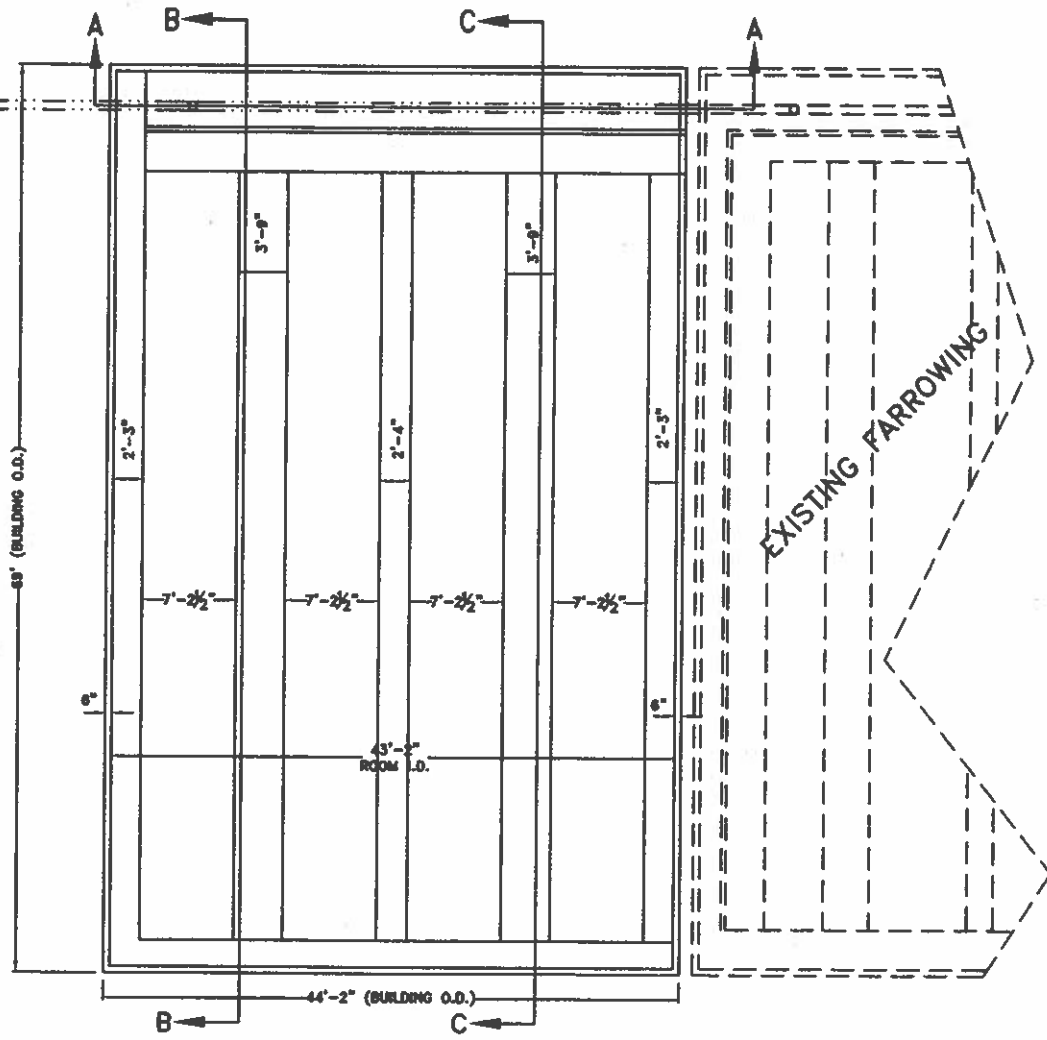

GENERAL NOTES

- 1.) ANY REVISIONS TO THESE DRAWINGS MUST BE APPROVED BY THE PROJECT ENGINEER OF THE COMPANY LISTED IN THE TITLE BLOCK.
- 2.) CONCRETE CONSTRUCTION SHALL MEET WITH MIDWEST PLAN SERVICE-36, CONCRETE MANURE STORAGES UNLESS NOTED OTHERWISE.
- 3.) NO CONCRETE SHALL BE PLACED ON ICE, SNOW OR FROZEN FOUNDATION MATERIAL. THE CONTRACTOR SHALL BE RESPONSIBLE FOR ALL CONCRETE DAMAGED BY LOW TEMPERATURES AND SHALL REMOVE AND REPLACE ANY CONCRETE SO DAMAGED AT HIS/HER EXPENSE.
- 4.) THE METHOD AND MANNER OF PLACING CONCRETE SHALL BE SUCH AS TO AVOID SEGREGATION OR SEPARATION OF THE AGGREGATES OR THE DISPLACEMENT OF THE REINFORCEMENT.
- 5.) THE FOOTINGS ARE TO BE CONSTRUCTED WITH A MINIMUM OF 3,000 PSI CONCRETE.
- 6.) ALL WALLS, COLUMNS, AND FLOORS ARE TO BE CONSTRUCTED OF 4,000 PSI CONCRETE.
- 7.) THE CONCRETE PAD WILL BE A CONTINUOUS POUR.
- 8.) EXTERIOR WALL CONSTRUCTION JOINTS WILL BE INSTALLED AT 100' O.C. MAXIMUM. UNLESS OTHERWISE NOTED.
- 9.) NO VEHICLE LOADS ALLOWED WITHIN 5' OF PIT/GUTTER WALLS.
- 10.) NO PIPE PENETRATIONS OTHER THAN THE TYPES IDENTIFIED PENETRATIONS, INCLUDING PIPE PENETRATIONS MUST BE APPROVED BY THE PROJECT ENGINEER.
- 11.) THE PRESUMED SOIL BEARING CAPACITY IS 2,000 LBS./SQ. FT., BASED ON NRCS CODE 313-3 TABLE 2.
- 12.) THE DESIGN OF THIS BUILDING IS BASED ON THE 2,000 LBS./SQ. FT. SOIL BEARING.
- 13.) WATERSTOP SHALL BE INSTALLED IN ACCORDANCE WITH MANUFACTURER INSTRUCTIONS.

Frank & West
 Environmental Engineers, Inc.
 1032 S. 2nd Street
 Springfield, IL 62704
 Phone: 217/679-7361
 Fax: 217/679-6363

BANE FAMILY PORK FARM
FARROWING ADDITION PLAN VIEW
 DRAWN BY: CEO

2018 © FRANK & WEST ENVIRONMENTAL ENGINEERS, INC.
 THESE PLANS AND SPECIFICATIONS ARE THE PROPERTY OF
 FRANK AND WEST ENVIRONMENTAL ENGINEERS, INC. AND
 ONLY FOR THIS PROJECT AND MAY NOT BE USED, COPIED
 OR DUPLICATED WITHOUT PRIOR WRITTEN CONSENT.

SCALE: AS SHOWN | DATE: 04/17/18 | REVISED ON: XX/XX/XX | DRAWING NO. 18-13041

| Pollution Control Facility | Dimensions | Number of Pumpouts | Pumpout Size | Length of Perimeter Tile | Type of Tile | Area of Precast Concrete Slats |
|----------------------------|------------------------|--------------------|--------------|--------------------------|--------------|--------------------------------|
| Farrowing barn | 44'2" x 69' x 2' deep | 0 | - | 0 | - | - |
| Farrowing barn | 219'6" x 71' x 2' deep | 0 | - | 0 | - | - |
| Gestation barn | 240' x 80' x 2' deep | 0 | - | 0 | - | 19,200 ft ² |
| Farrowing barn | 180' x 69' x 2' deep | 0 | - | 0 | - | - |
| Gestation barn | 224' x 60' x 2' deep | 0 | - | 0 | - | 13,440 ft ² |
| Gestation barn | 228' x 60' x 2' deep | 0 | - | 0 | - | 13,680 ft ² |
| Gilt developer | 250' x 41'2" x 2' deep | 0 | - | 0 | - | 10,000 ft ² |
| Earthen Holding pond | 500' x 150' x 30' deep | 0 | - | 0 | - | 0 |

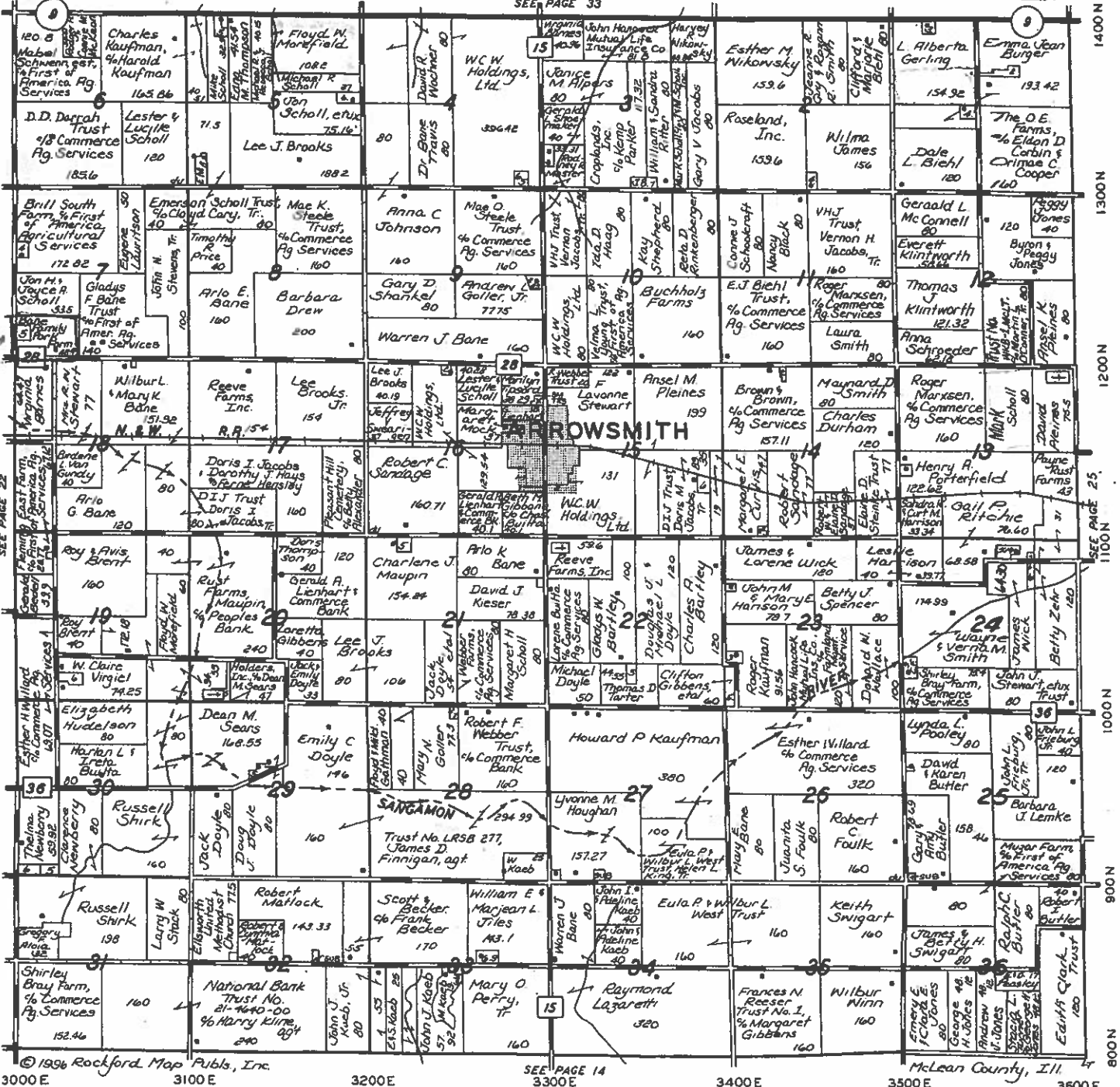

© 1956 Rockford Map Pubs., Inc. SEE PAGE 14 McLean County, Ill.

NA Nord Insurance Agency
ALL FORMS OF INSURANCE

202 WEST LINCOLN STREET SAYBROOK, ILLINOIS 61770 (309) 475-2831
 121 EAST CENTER STREET LE ROY, ILLINOIS 61752 (309) 962-6111
 100 NORTH HUNT STREET MELVIN, ILLINOIS 60952 (217) 388-7728

DON WINSTEAD & SONS EXCAVATING SINCE 1948

- LAND CLEARING • EXCAVATING • BULLDOZING
- GRADING • DRAINAGE DITCHES • WATERWAYS
- CONSERVATION WORK • ROAD & STREET BUILDING
- DEMOLITION CONTRACTORS • LANDSCAPING

DON 664-2183
TOM 874-3398
RON 874-2288

MC LEAN, ILLINOIS 874-3211 MOB 825-4871 MOB 825-2288

Gove, Darren

From: Gove, Darren
Sent: Tuesday, June 18, 2019 12:11 PM
To: jnims@fwieng.com
Subject: Tax Certification request for Bane Family Pork Farm facility
Attachments: Process flow diagram example.pdf

Mr. Nims,

The IEPA will need a waste flow diagram for this facility, an example is attached. Thanks.

Darren Gove
Permit Section, DWPC
BOW, Illinois EPA
217 782-3362

Received via
Email on
6/19/2019

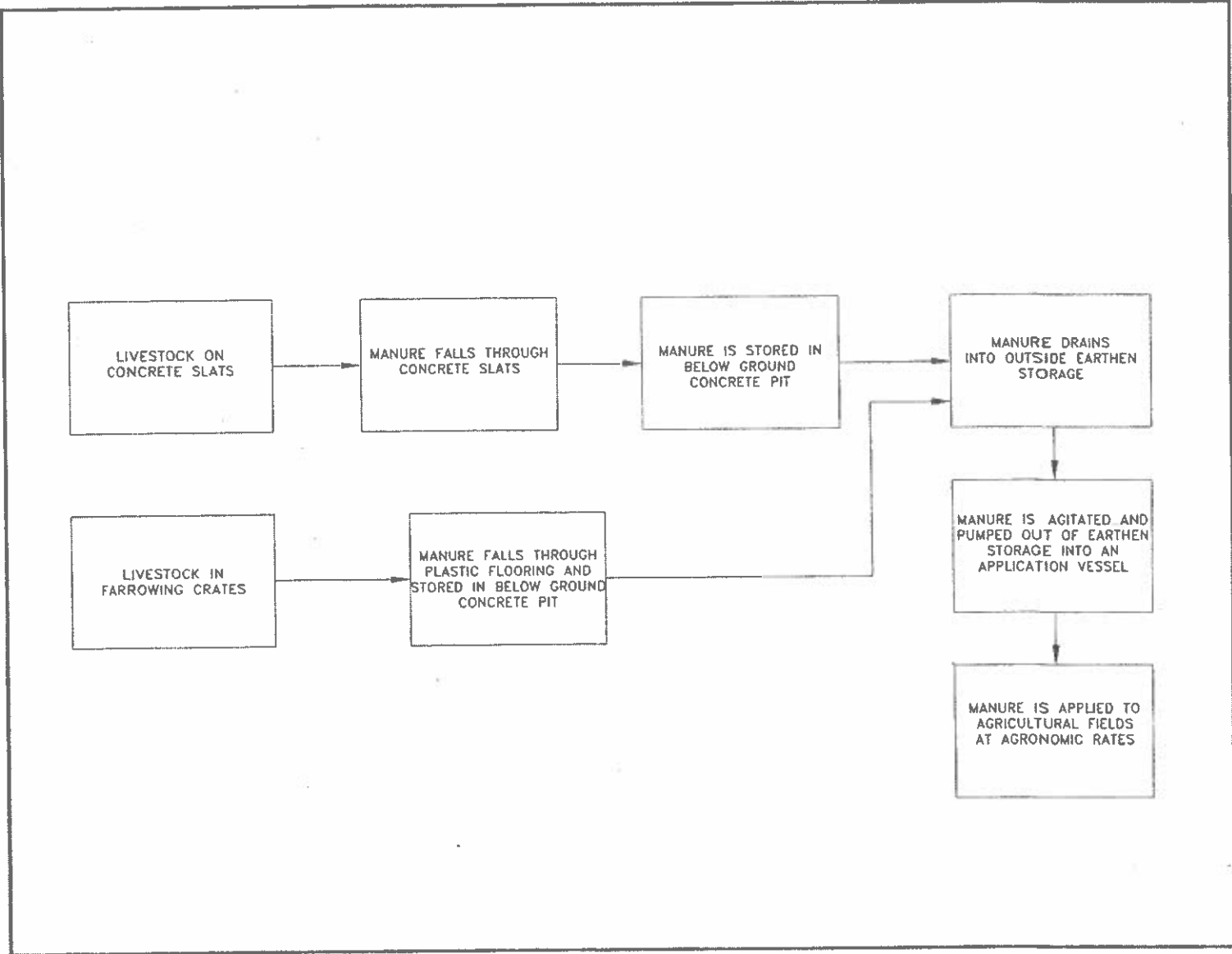

STATE OF ILLINOIS

COUNTY OF SANGAMON

)
)
)
)
)

CERTIFICATE OF SERVICE

I, the undersigned attorney at law, hereby certify that I have served on the date of November 4, 2019, the attached **NOTICE, APPEARANCE** and **RECOMMENDATION OF THE ILLINOIS ENVIRONMENTAL PROTECTION AGENCY**, upon the following persons by causing to be mailed a true copy thereof in an envelope duly addressed, bearing proper first class postage, and deposited in the United States mail at Springfield, Illinois:

Pat Bane
12125 N. 3000 E. Road
Arrowsmith, Illinois 61722

Copies also provided electronically as follows:

Illinois Department of Revenue
via email at REV.PropTaxApp@illinois.gov
101 West Jefferson
P.O. Box 19033
Springfield, Illinois 62794

[Electronic Filing]

Clerk
Illinois Pollution Control Board
James R. Thompson Center
100 West Randolph Street, Suite. 11-500
Chicago, Illinois 60601

ILLINOIS ENVIRONMENTAL PROTECTION AGENCY

/s/ Michael S. Roubitchek
Assistant Counsel
Division of Legal Counsel
1021 North Grand Avenue East
P.O. Box 19276
Springfield, Illinois 62794-9276
217.782.5544
217.782.9143 (TDD)

THIS FILING IS SUBMITTED ON RECYCLED PAPER